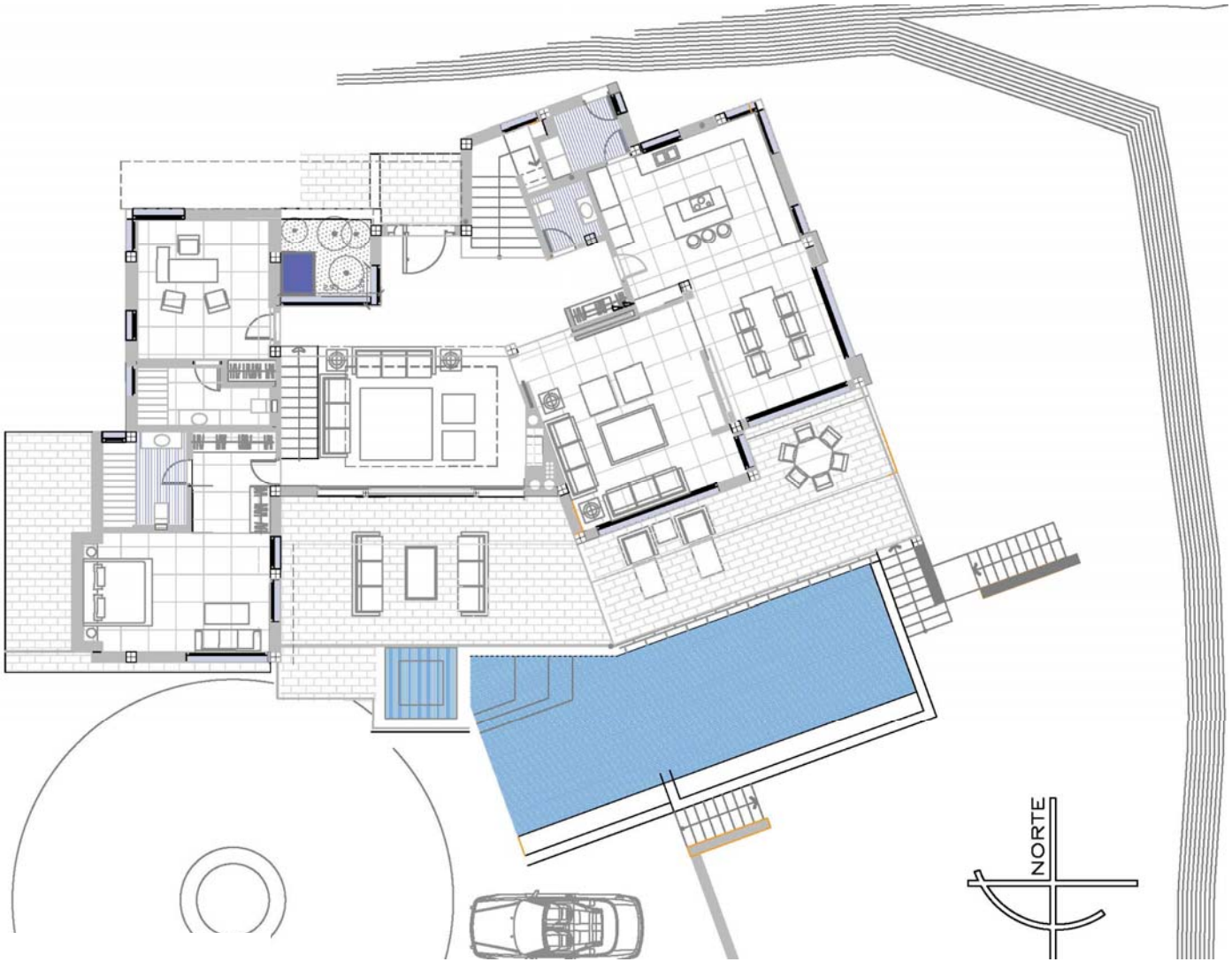

PLANTA BAJA

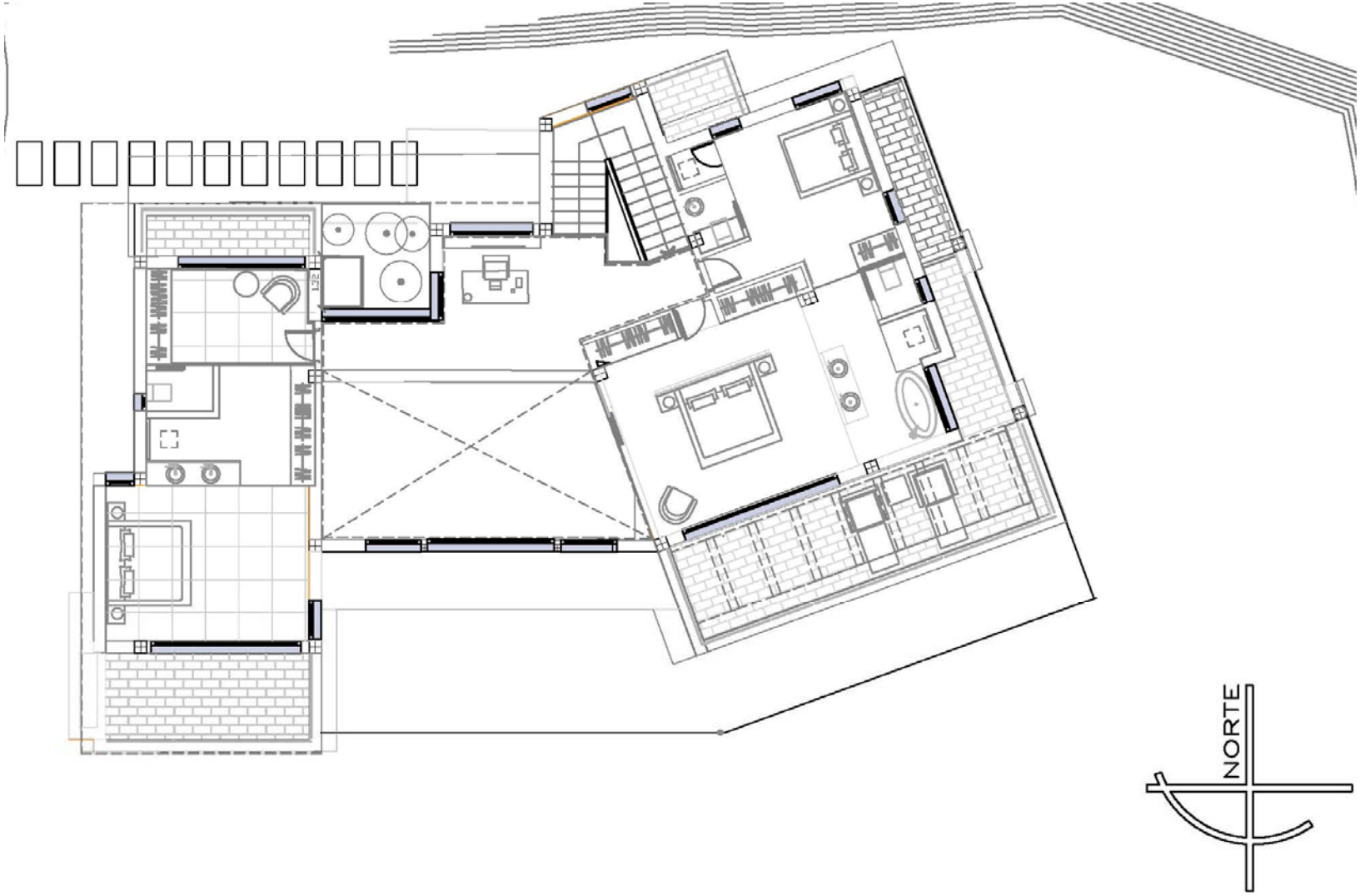

PLANTA ALTA

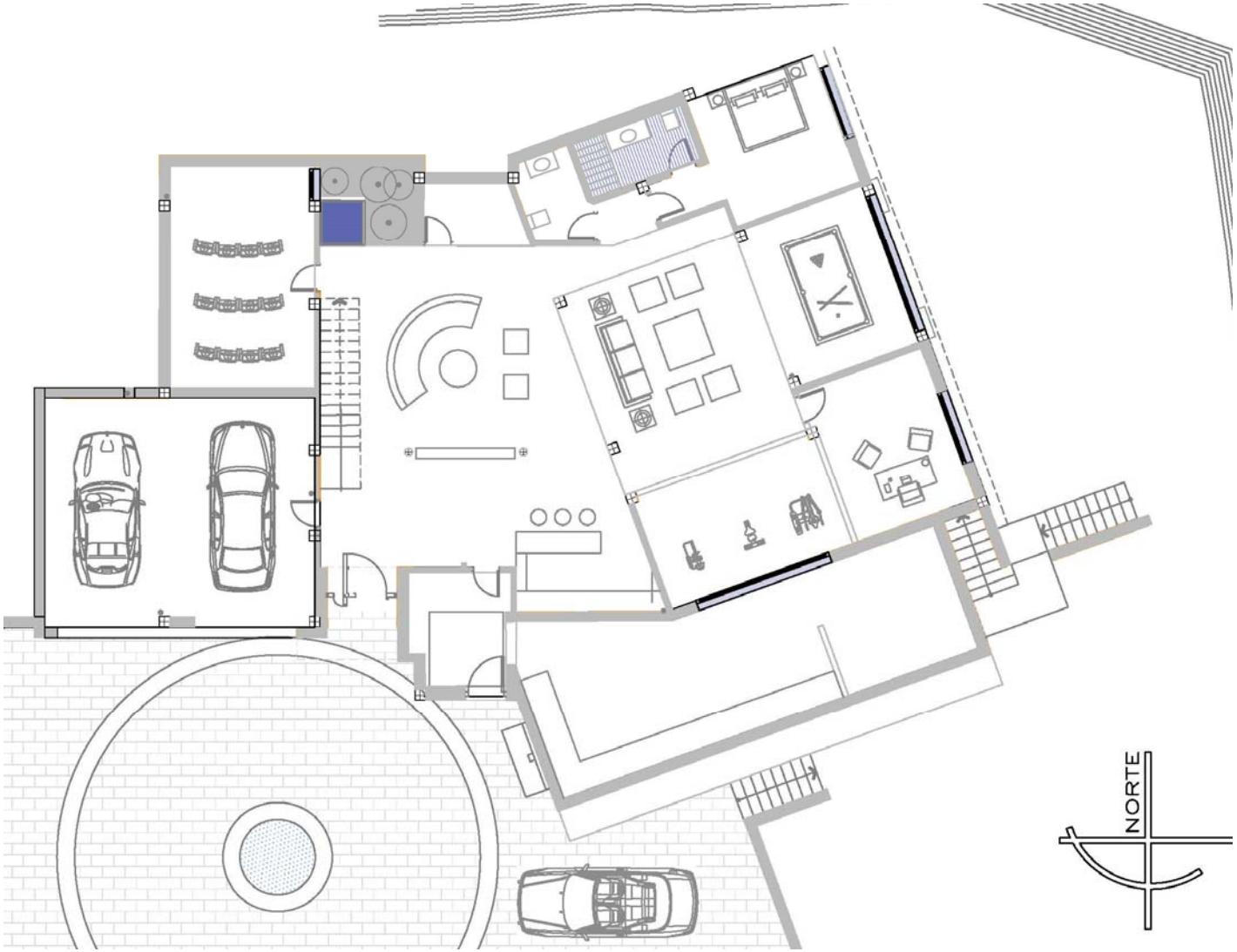

PLANTA SOTANO