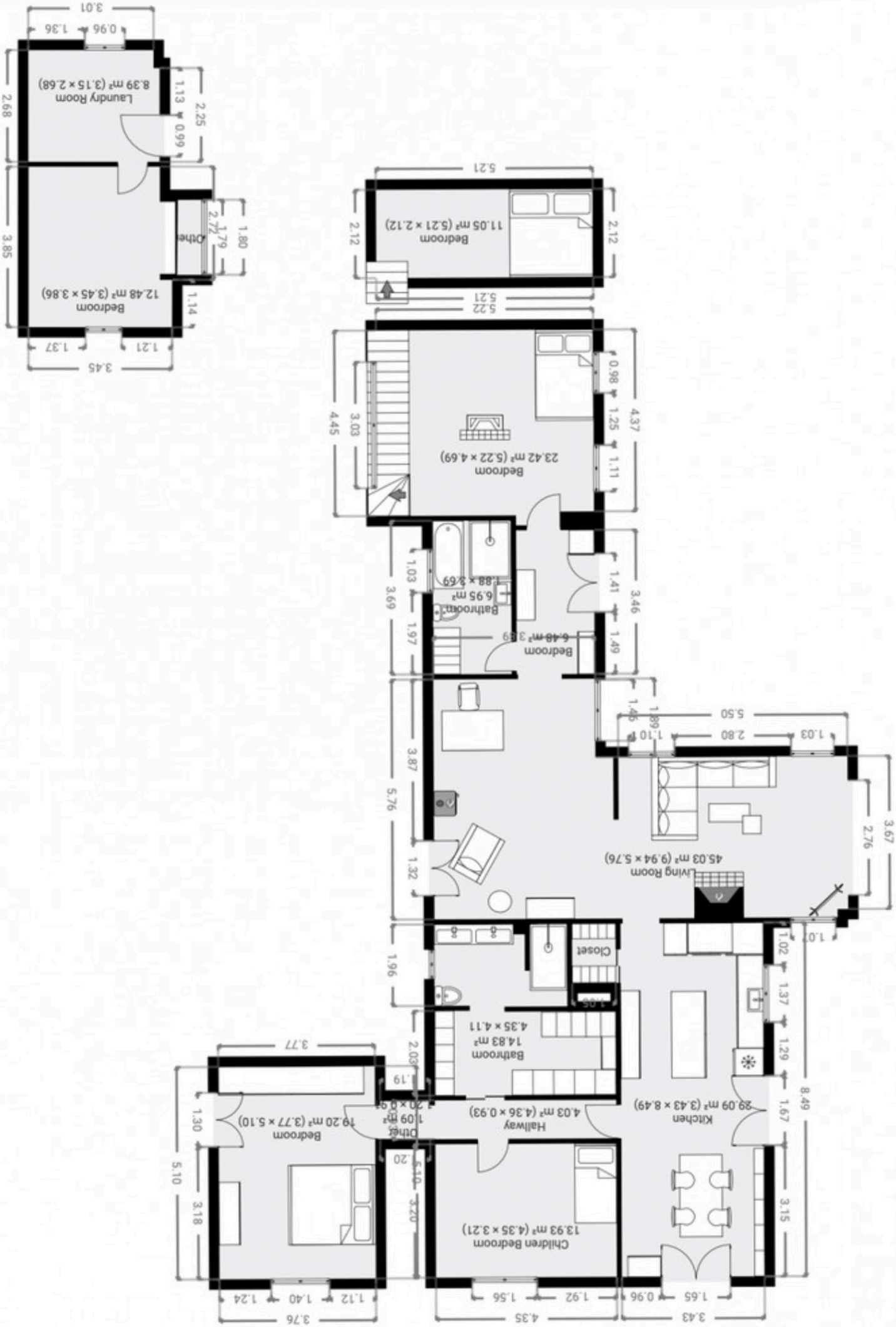
Bedroom
12.48 m² (3.45 × 3.86)
Other
Laundry Room
8.39 m² (3.15 × 2.68)
Bedroom
11.05 m² (5.21 × 2.12)
Bedroom
23.42 m² (5.22 × 4.69)
Bedroom
6.48 m² 3.69
Bathroom
6.95 m²
1.88 × 3.69
Living Room
45.03 m² (9.94 × 5.76)
Closet
Bathroom
14.83 m²
4.35 × 4.11
Kitchen
29.09 m² (3.43 × 8.49)
Hallway
4.03 m² (4.36 × 0.93)
Other
1.09 m²
Bedroom
19.20 m² (3.77 × 5.10)
Children Bedroom
13.93 m² (4.35 × 3.21)

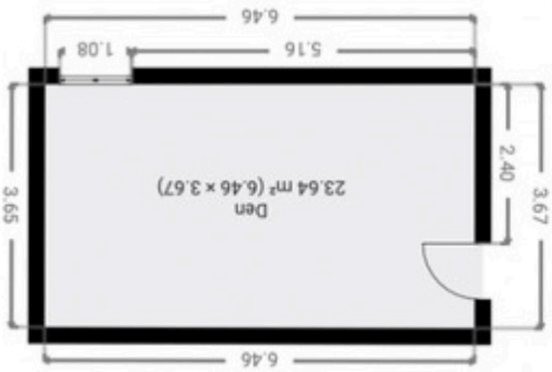
Den
23.64 m² (6.46 × 3.67)